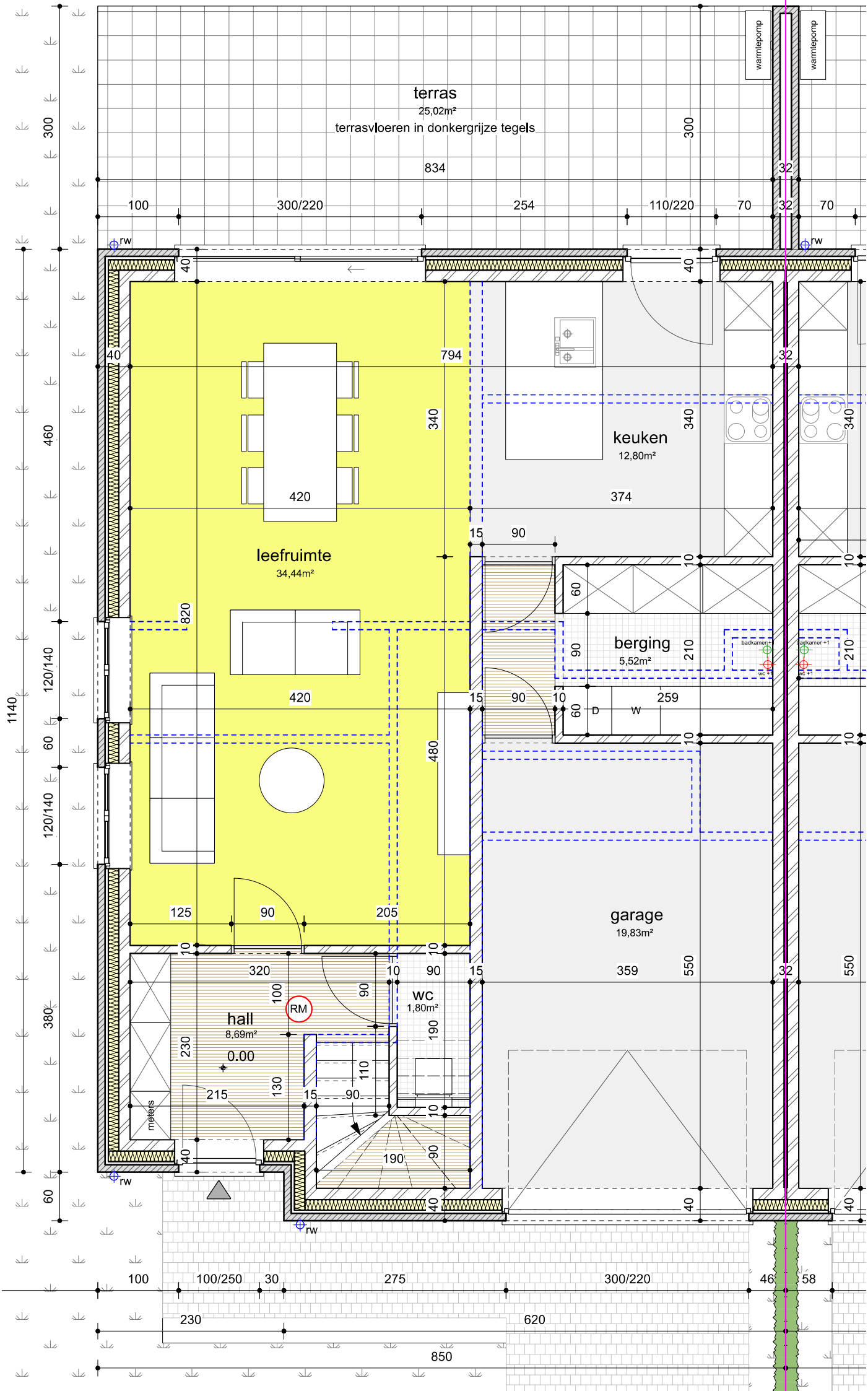

terras
25,02m²
terrasvloeren in donkergrijze tegels
warmtepomp
warmtepomp
keuken
12,80m²
leefruimte
34,44m²
berging
5,52m²
garage
19,83m²
hall
8,69m²
wc
1,80m²
RM
meters
D
W
rw